

Isis Ramsey
IDE 220



SHREVEPORT LOUISIANA



Multi-Level Fine/Luxury Dining

Isis Ramsey
Eastern Michigan University
IDE 229 Revit

RM Management
Project
Shreveport, Louisiana

COVER SHEET

A.0

Table of Contents



Isis Ramsey
Eastern Michigan University
IDE 229 Revit

RM Management
Project
Shreveport, Louisiana

SHEET LIST

A.1

A.1 - SHEET LIST	A.13 - FIRST LEVEL REFLECTED CEILING PLAN
A.2 - LOCATION	A.14 - SECOND LEVEL REFLECTED CEILING PLAN
A.3 - DEMOGRAPHICS	A.15 - FIRST LEVEL FURNITURE PLAN
A.4 - DESIGN STYLE SUMMARY	A.16 - SECOND LEVEL FURNITURE PLAN
A.5 - DESIGN CONCEPT	A.17 - FIRST LEVEL DIMENSIONED FLOOR PLAN
A.6 - ADJACENCY MATRIX DIAGRAM	A.18 - SECOND LEVEL DIMENSIONED FLOOR PLAN
A.7 - BUBBLE / BLOCK DIAGRAM	A.19 FRONT DOOR RENDERING
A.8 - SKETCHES	A.20 - DIGITAL MATERIAL BOARD
A.9 - FIRST LEVEL FLOOR PLAN	A.21 - KITCHEN DETAIL
A.10 - FIRST LEVEL OCCUPANCY PLAN	A.22 - BAR DETAIL
A.11 - SECOND LEVEL FLOOR PLAN	A.23 - PRIVATE EVENT ROOM DETAIL
A.12 - SECOND LEVEL OCCUPANCY PLAN	A.24 - DINING ROOM DETAIL

Historical Landmarks & Places to see:

Shreveport Railroad Museum
Spring Street Historical Museum
R. W. Norton Art Gallery
Louisiana State Exhibit Museum
Shreveport Aquarium
Walter B Jacobs Memorial Nature
Park

Founded in 1836 by Shreve
Town Company

Humidity

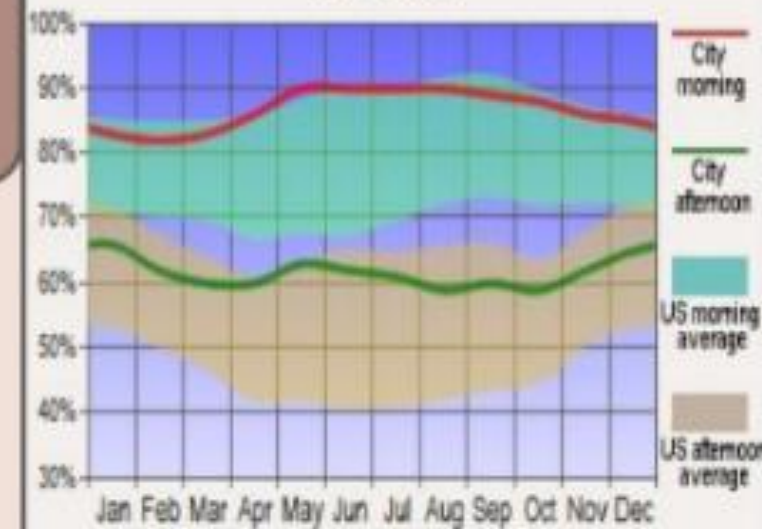

Because Shreveport is in one of the most lively cities in the world, there are a ton of culinary experiences in the Bossier City. To name a few, there's The Louisiana Food Prize, 318 Restaurant Week, and Battle of the Gumbo Gladiators. These events are called The Red River Riches and always include award-winning restaurants, local and small talents, and amazing celebrations that represents the region's culinary culture

The climate of Shreveport is transitional between the subtropical humid-type prevalent in the South and the continental climates of the Great Plains and Midwest to the north. During winter, masses of moderate to severely cold air move periodically through the area. The spring and fall seasons are usually mild, while the summer months are consistently hot and humid, with high pressure and a moist southerly flow being the dominant features. Rainfall is abundant with the normal annual rain of just over 51 inches, with monthly averages ranging less than 3 inches in August to more than 5 inches in May and June. The average growing season for northwest Louisiana ranges between 230 and 240 days in length.

Louisiana



One of the largest farmers' markets in North Louisiana is the Shreveport Farmers' Market and that is the place to be every weekend. Shreveport's Farmers' Market is a ongoing booming environment that hosts festivals, live music, cooking demonstrations, and so much more.



Isis Ramsey
Eastern Michigan University
IDE 229 Revit

RM Management
Project
Shreveport, Louisiana

LOCATION

A.2

Population

- 2023 Population: 184,077
- 2020 MEDIAN AGE: 36.1- 0.542% 1-YEAR DECREASE
 - Median household income in Shreveport, LA is \$40,809. In 2020, the place with the highest median household income in Shreveport, LA was Census Tract 226 with a value of \$135,909, followed by Census Tract 231 and Census Tract 227, with respective values of \$110,000 and \$84,615.



Education

In 2021 it was recorded that the overall marriage rate was 40%. The average household or family size is 2.4 persons.

In 2020 in Shreveport, LA, the percentage of applicants admitted was 73%, while the percentage of admitted who enrolled was 37.8%. The number of students enrolled in 2020 was 15,428 (38.6% men and 61.4% women).

Culture

One of the largest farmers' markets in North Louisiana is the Shreveport Farmers' Market and that is the place to be every weekend. Shreveport's Farmers' Market is a ongoing booming environment that hosts festivals, live music, cooking demonstrations, and so much more.

Family

2020 LARGEST UNIVERSITIES BY DEGREES AWARDED

1. Louisiana State University-Shreveport
2,680 degrees awarded
2. Southern University at Shreveport
255 degrees awarded
3. Louisiana State University Health Sciences Center-Shreveport
253 degrees awarded



Isis Ramsey
Eastern Michigan University
IDE 229 Revit

RM Management
Project
Shreveport, Louisiana

DEMOGRAPHICS

A.3

Project Design Style

One of the main things, not only Shreveport but Louisiana is best known for in general is its festivals, music, rich history (museums), food, and many activities. Shreveport Louisiana is full of family owned and small black businesses.

Because Shreveport is so family oriented and businesses are based on different styles, I'm going to use the restaurant Chianti for my main inspiration. Shreveport is full of many beautiful, different, and historical buildings and based on the styles that I've seen so far, I think I'm going to stick with a similar style/theme for cohesiveness.

Hilton Hotel



Shreveport Municipal Auditorium



Cantina Laredo



Chianti



Isis Ramsey
Eastern Michigan University
IDE 229 Revit

RM Management
Project
Shreveport, Louisiana

DESIGN STYLE
SUMMARY

A.4

Project Statement & Concept

The way I envision this building is to have low light and become a very intimate space for couples or groups of friends to go out, celebrate, and have a good time. Because this restaurant will have a live performance stage So the concept for this restaurant is to create a space that's warm and friendly for the community but with a splash of luxury for the adults to enjoy.

My personal style is really warm I think, I like to work with warm colors like brown, reds, black, and sometimes gold. For this project, I want to use gold to distinguish private spaces and add a nice accent to the bar/entertainment stage

Chianti



Isis Ramsey
Eastern Michigan University
IDE 229 Revit

RM Management
Project
Shreveport, Louisiana

DESIGN
CONCEPT

A.5

Adjacency Matrix

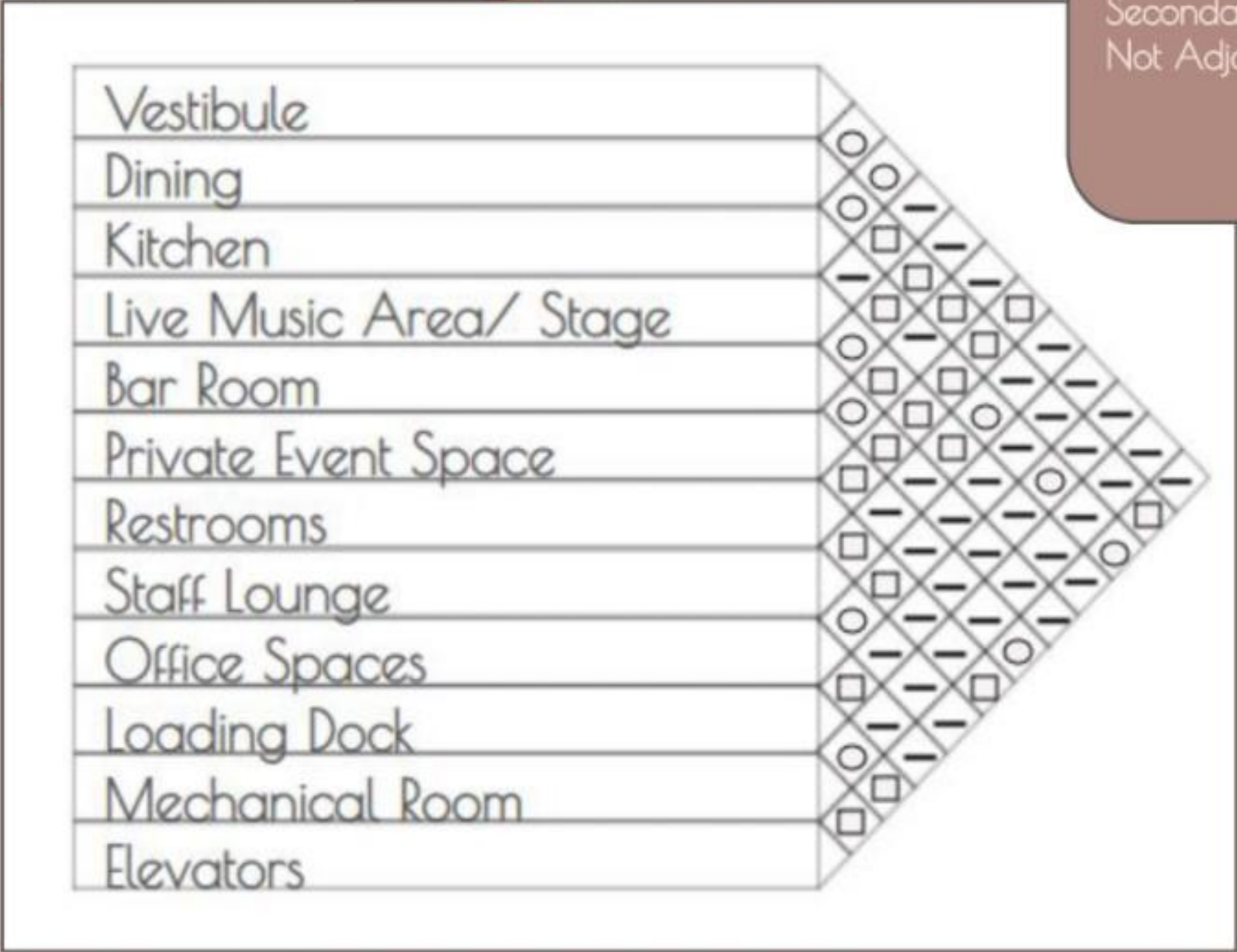

Primary Adjacency ○
Secondary Adjacency □
Not Adjacent -



Isis Ramsey
Eastern Michigan University
IDE 229 Revit

RM Management
Project
Shreveport, Louisiana

ADJACENCY
MATRIX
DIAGRAM

A.6

A.6

Bubble / Block Diagram



Isis Ramsey
Eastern Michigan University
IDE 229 Revit

RM Management
Project
Shreveport, Louisiana

BUBBLE/BLOCK
DIAGRAM

A.7

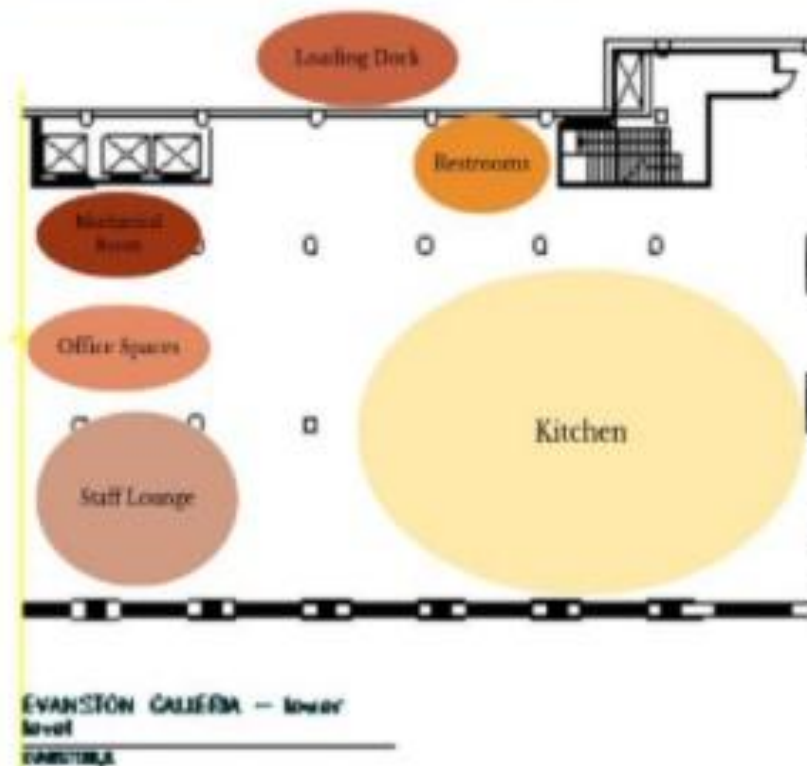
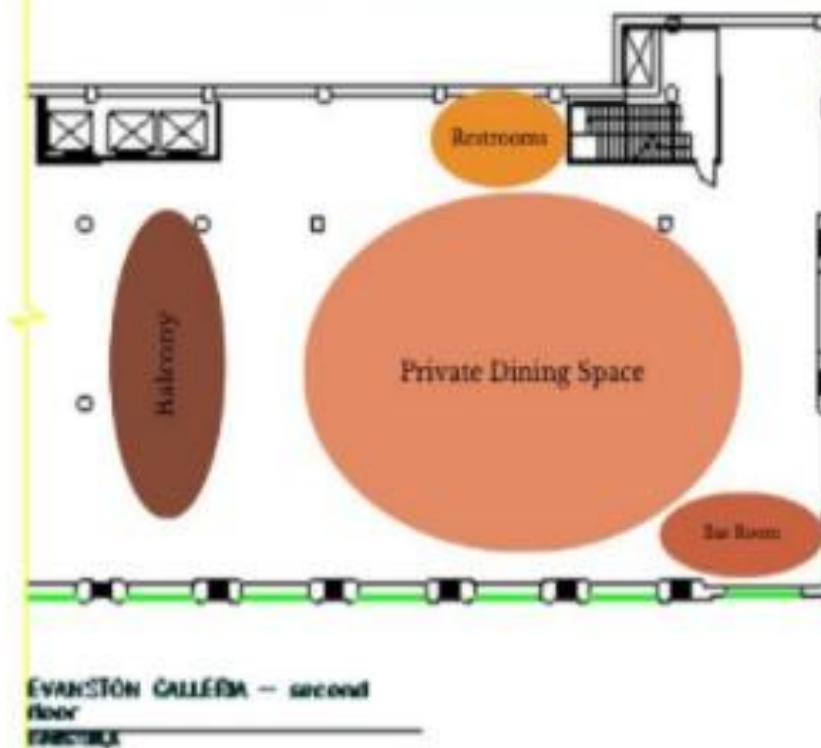
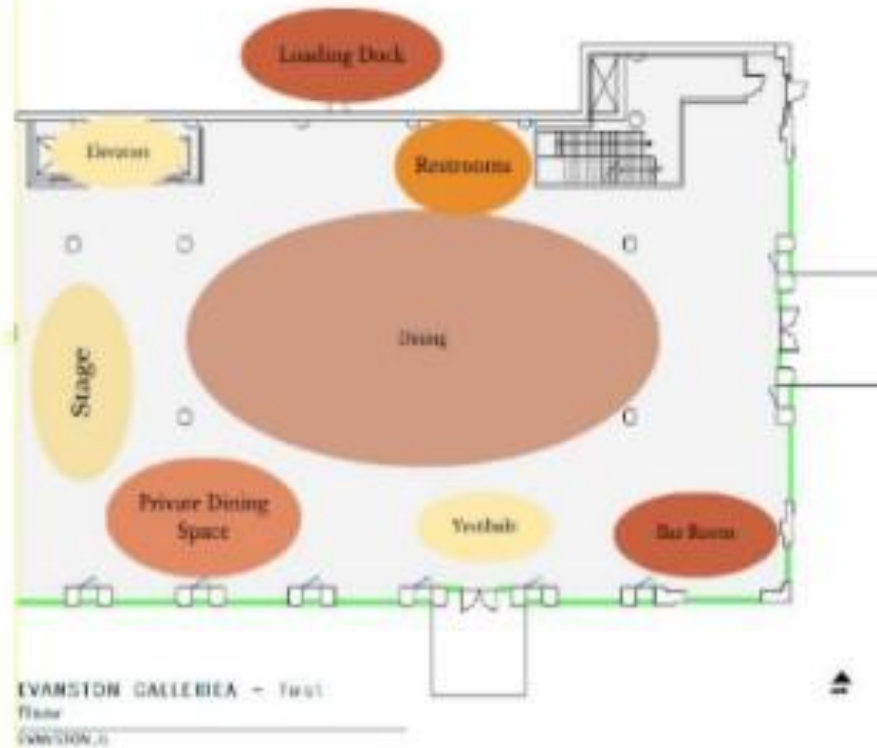

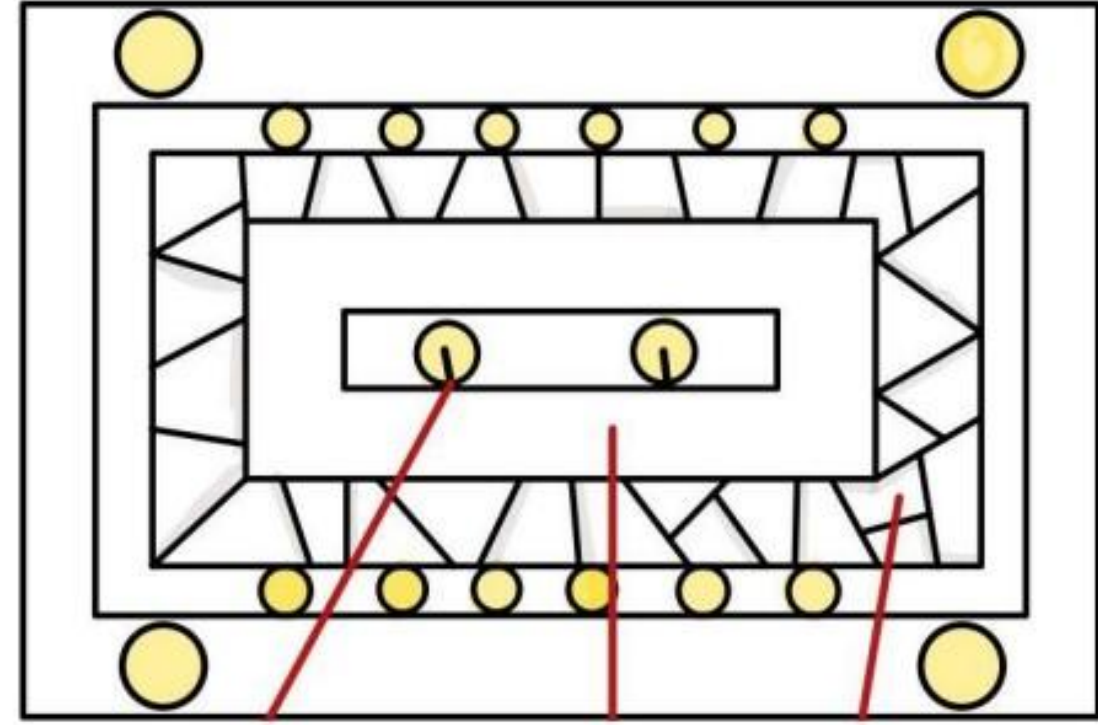
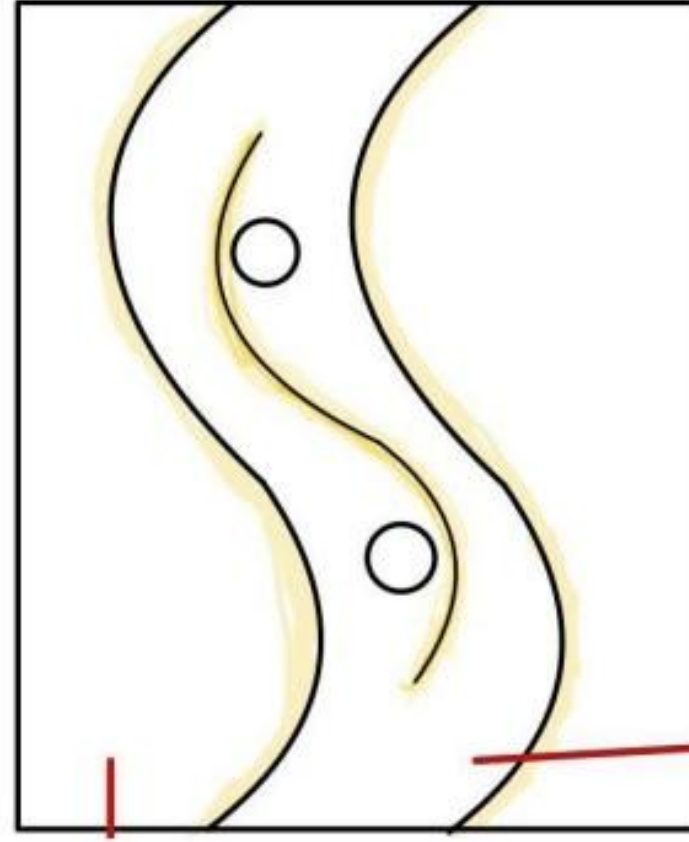
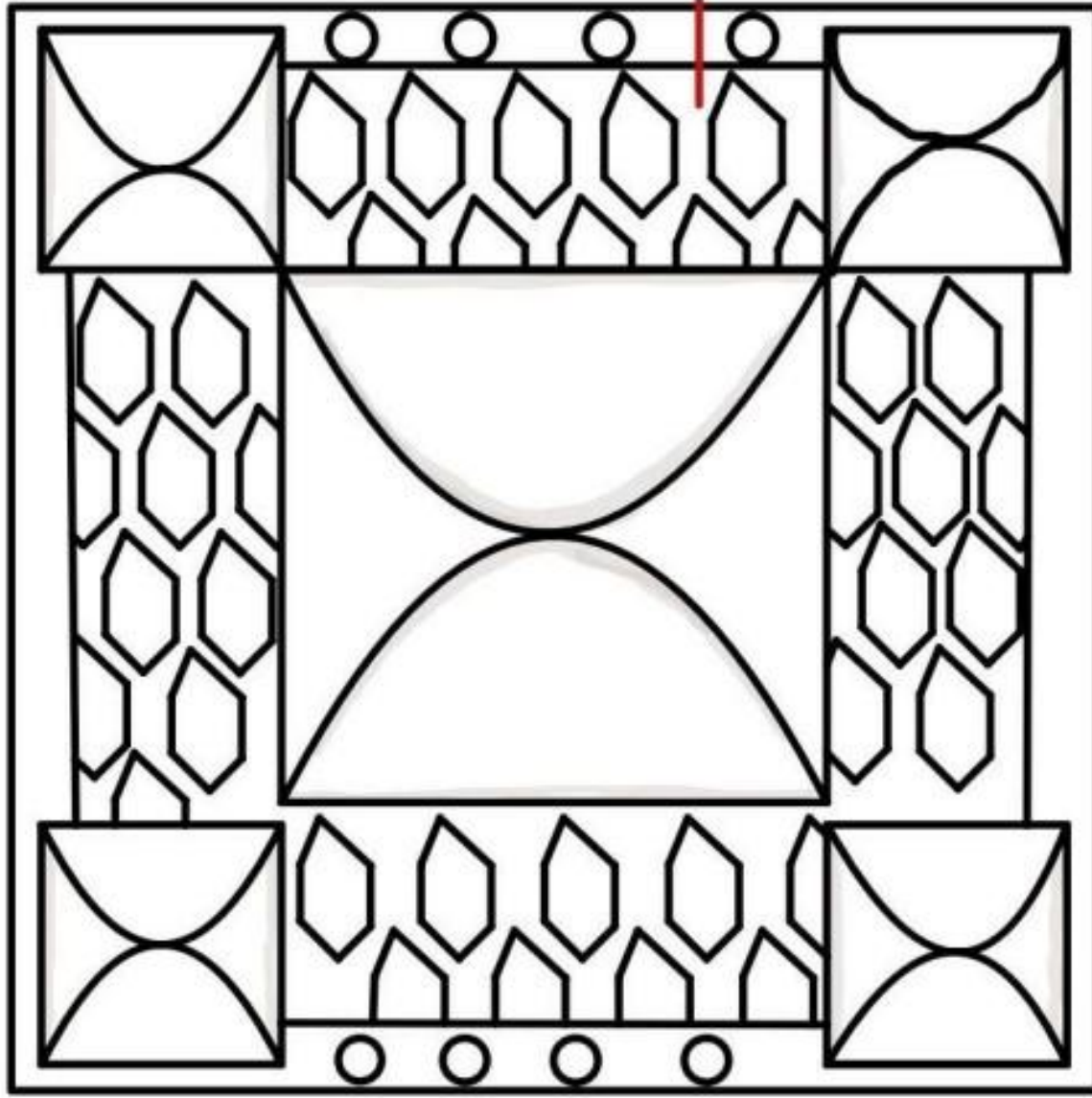

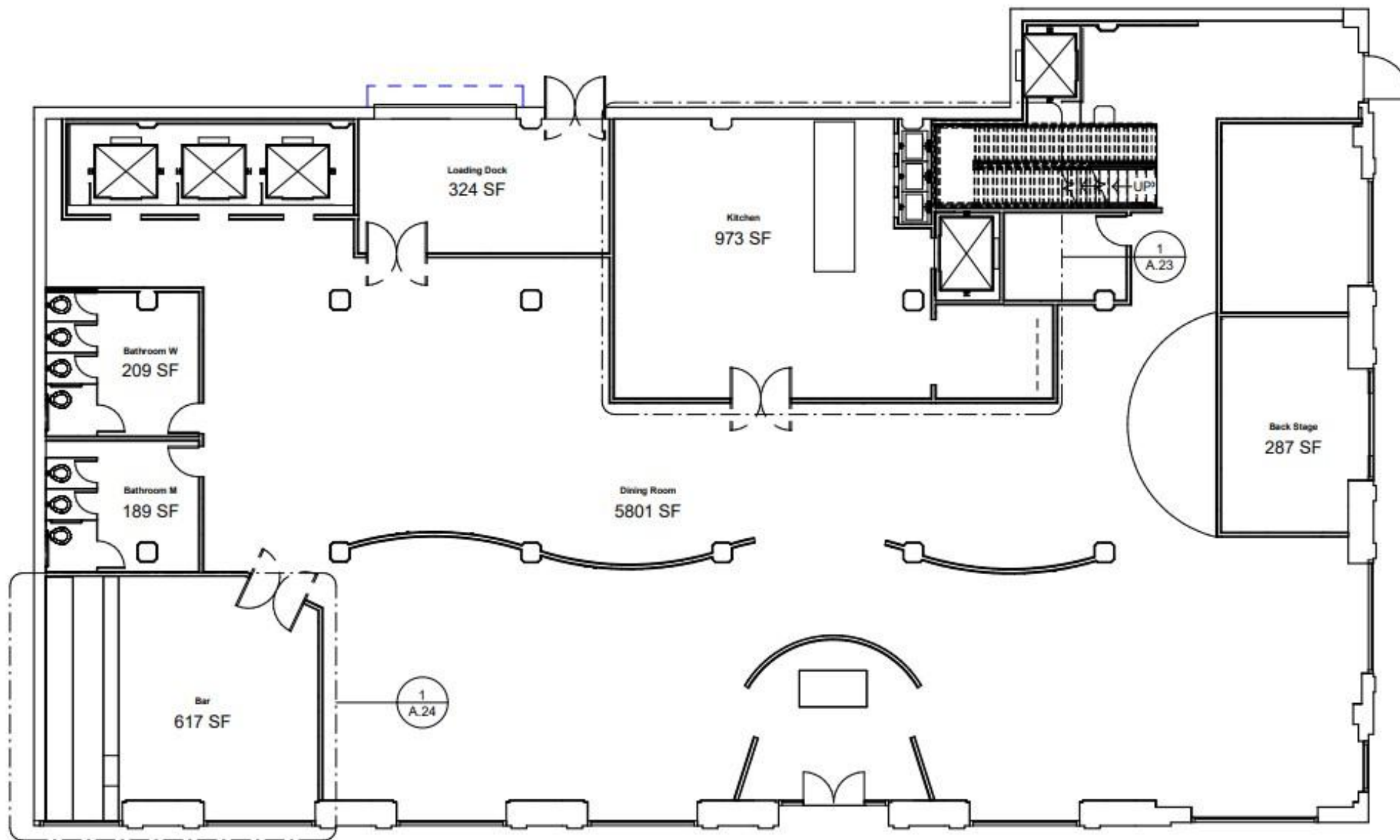

① Level 1 Floor Plan
1" = 10'-0"

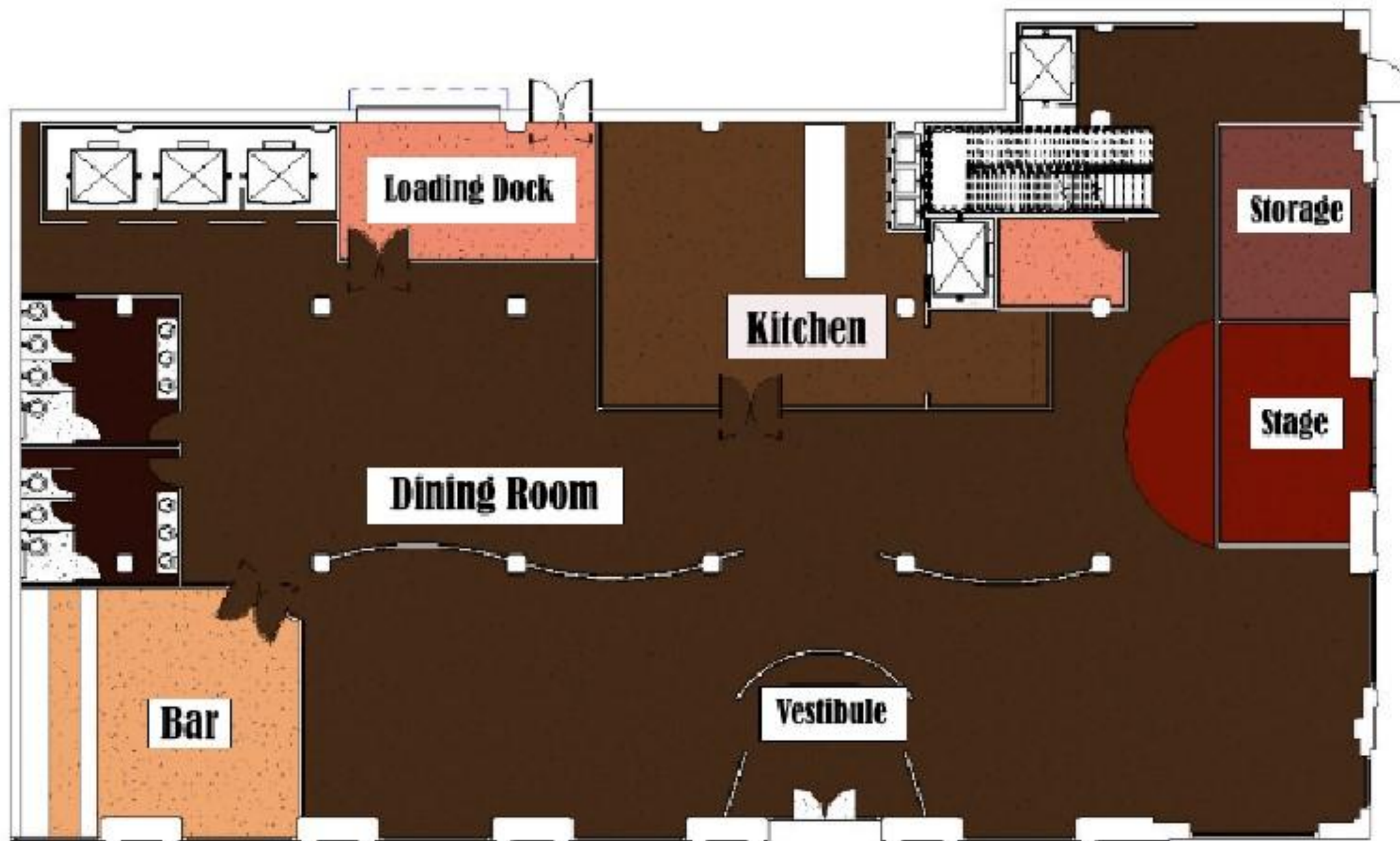

Dining Room	Bar	Restrooms	Loading Dock/ Mechanical Room	Stage	Kitchen/ Kitchenette	Extra Storage Closet



Isis Ramsey
Eastern Michigan University
IDE 229 Revit

RM Management
Project
Shreveport, Louisiana

FIRST LEVEL
OCCUPANCY
PLAN

A.10

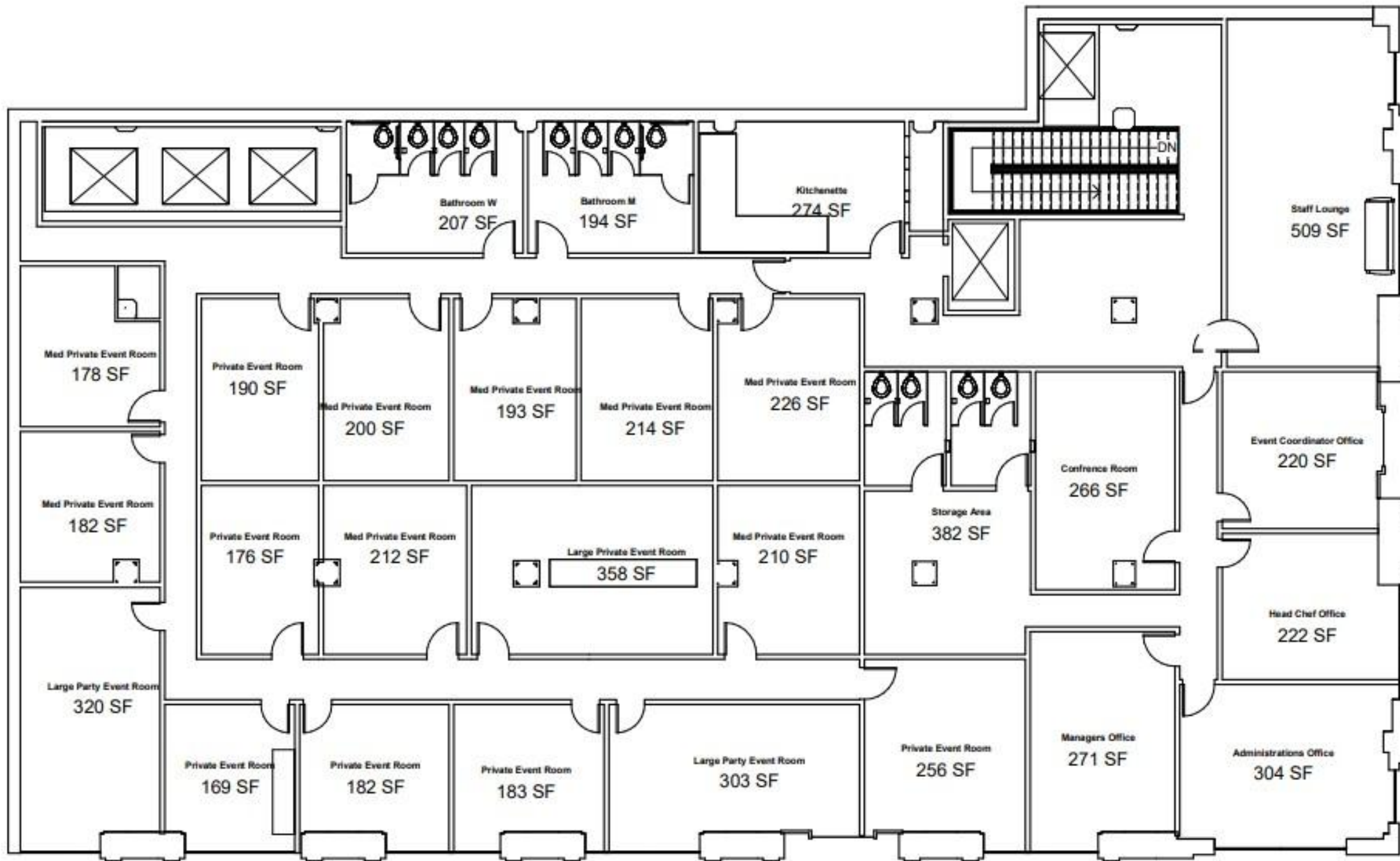

① Level 2 Floor Plan
1" = 10'-0"

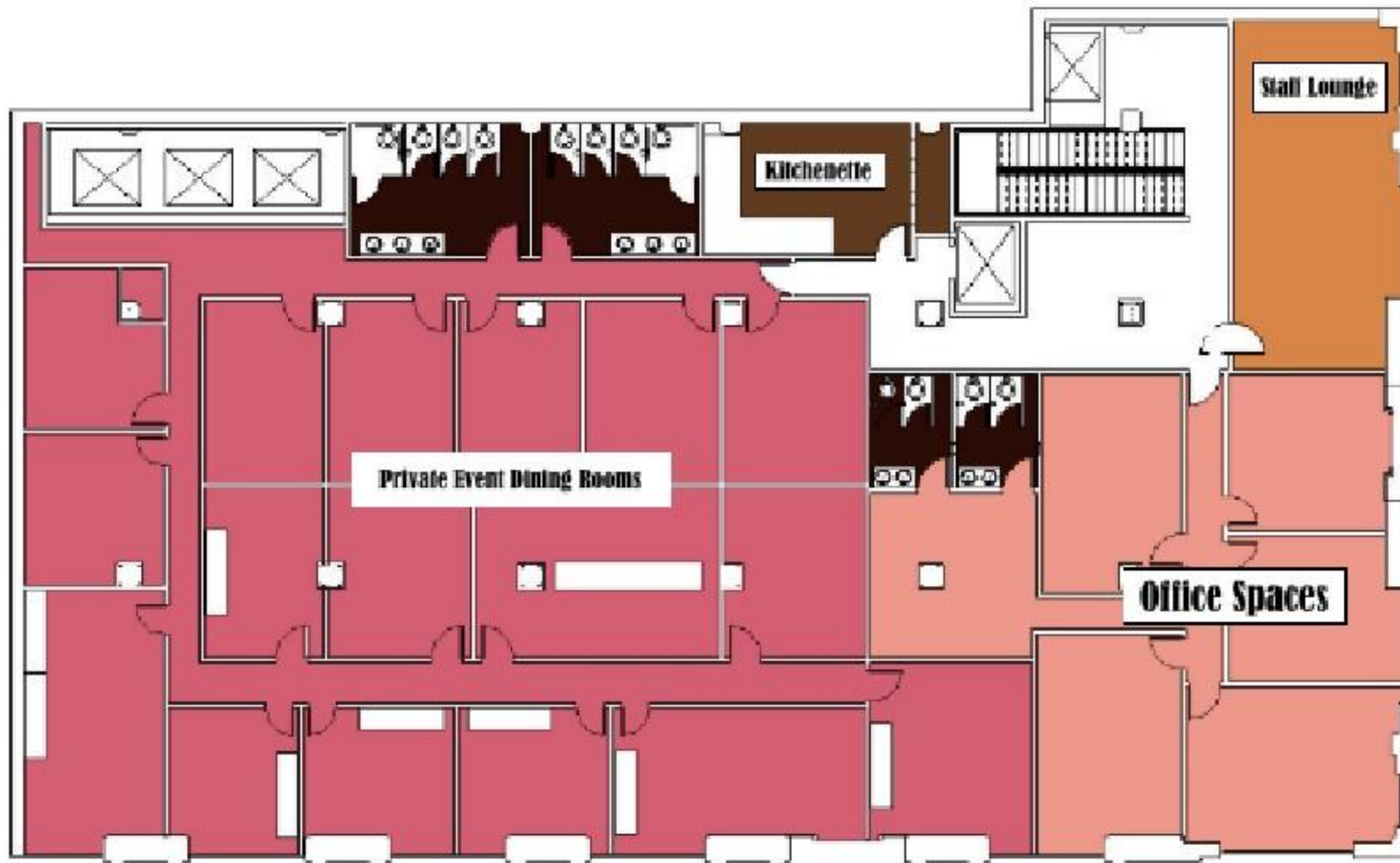

Bestrooms	Private Event Dining Rooms	Office Spaces	Kitchen/Kitchenette	Staff Lounge



Isis Ramsey
Eastern Michigan University
IDE 229 Revit

RM Management
Project
Shreveport, Louisiana

SECOND LEVEL
OCCUPANCY
PLAN

A.12

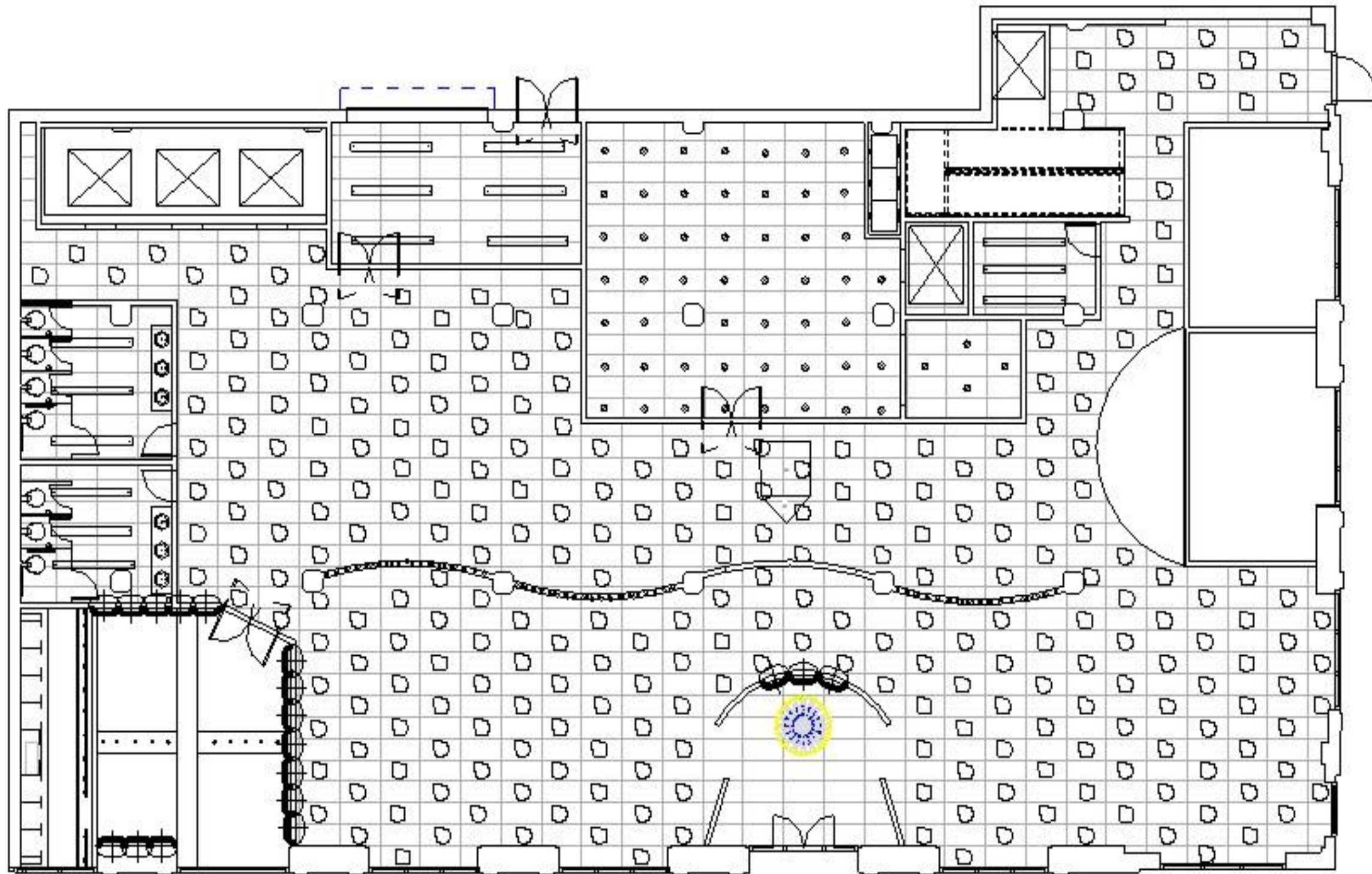

① First Floor Reflective Ceiling Plan
1" = 10'-0"

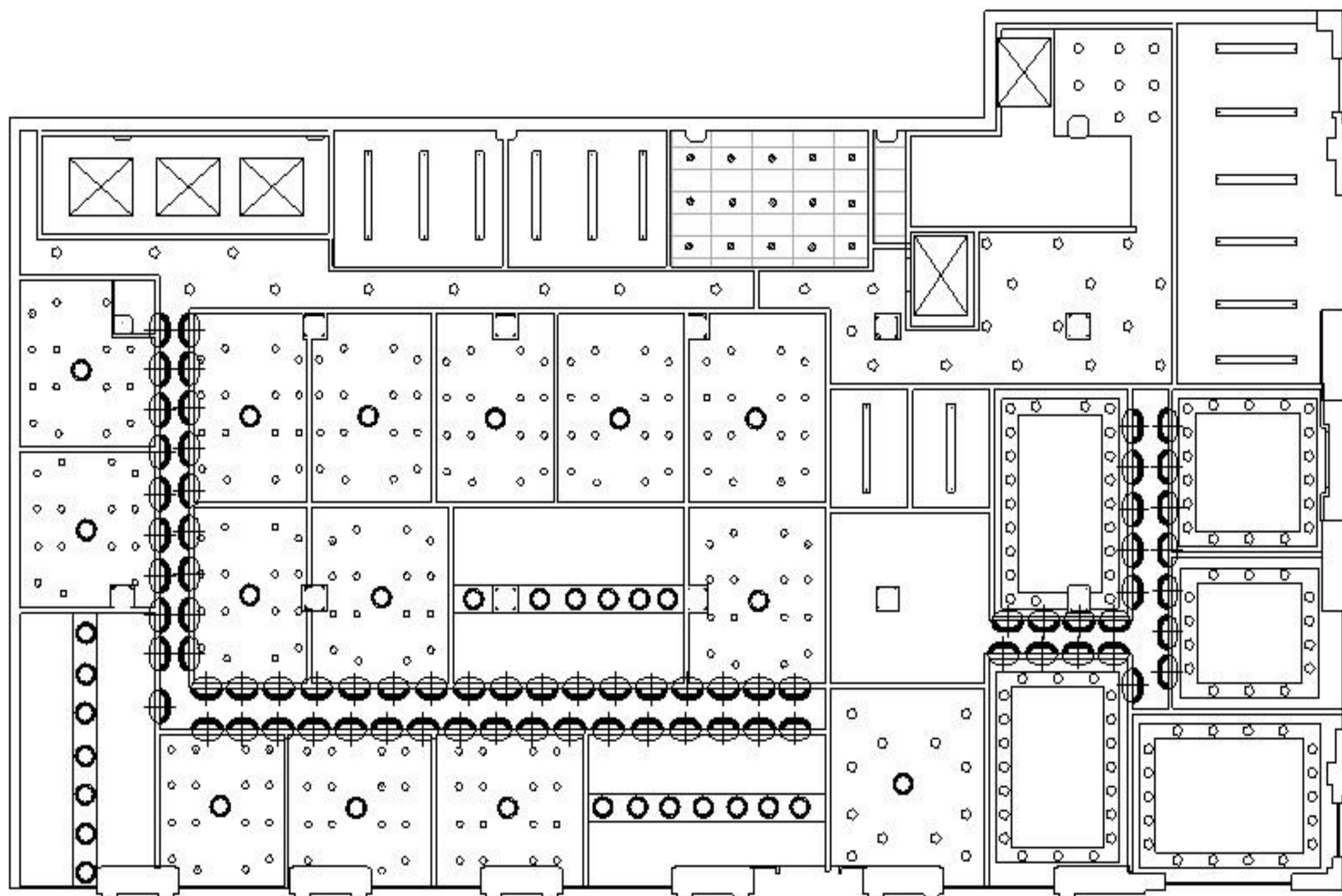

① Second Floor Reflected Ceiling Plan
1" = 10'-0"

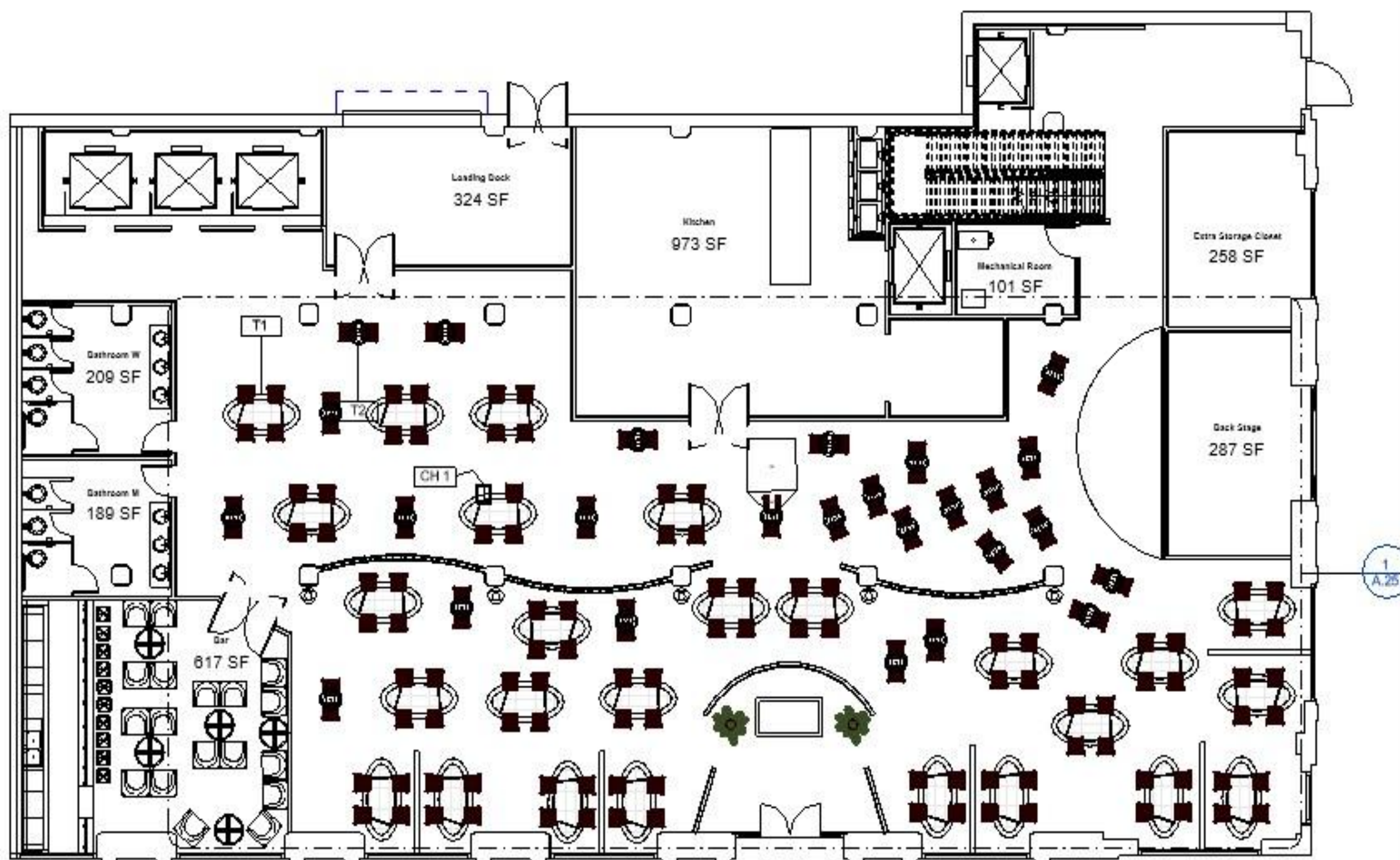

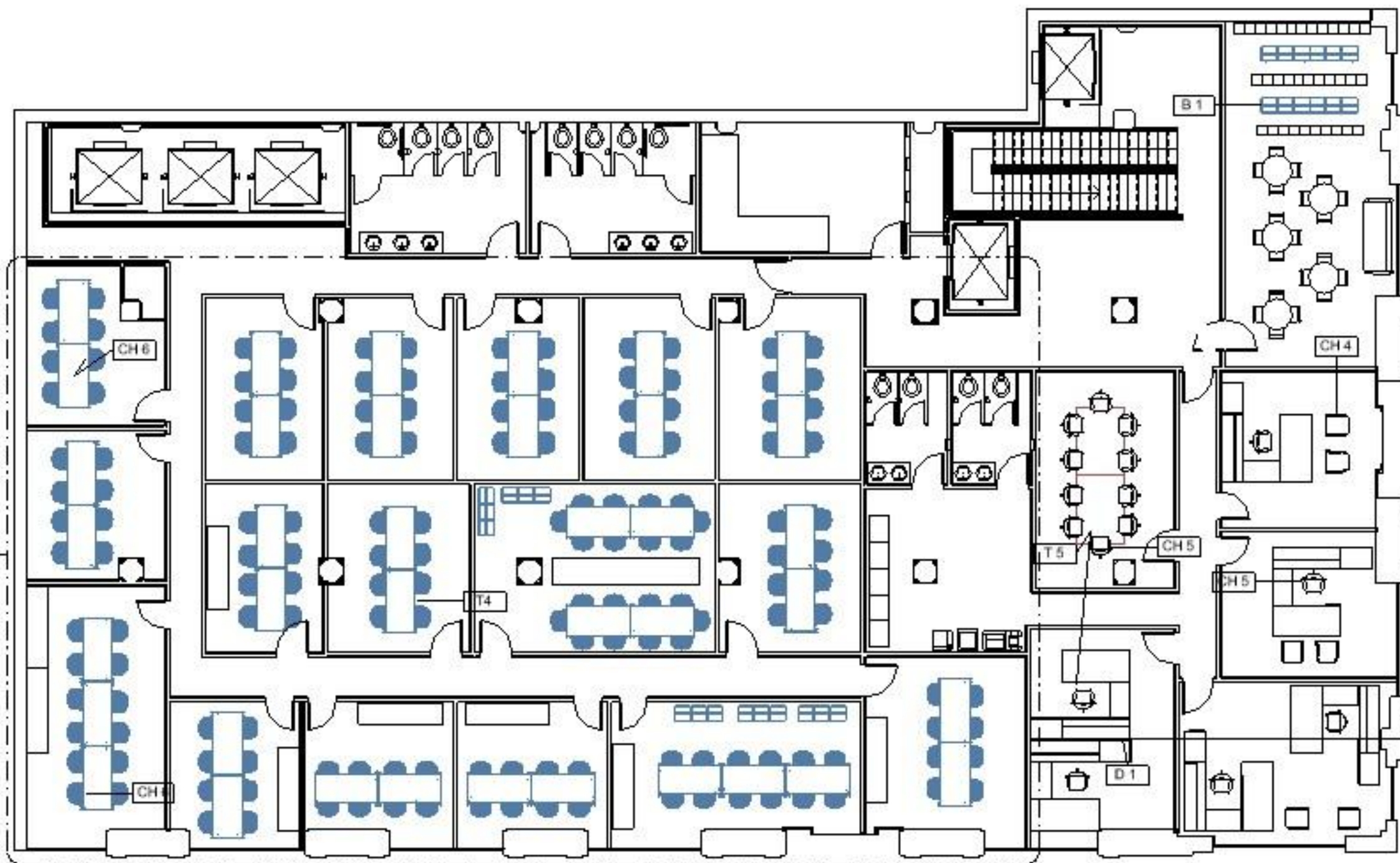

① Second Level Furniture Plan
1" = 10'-0"

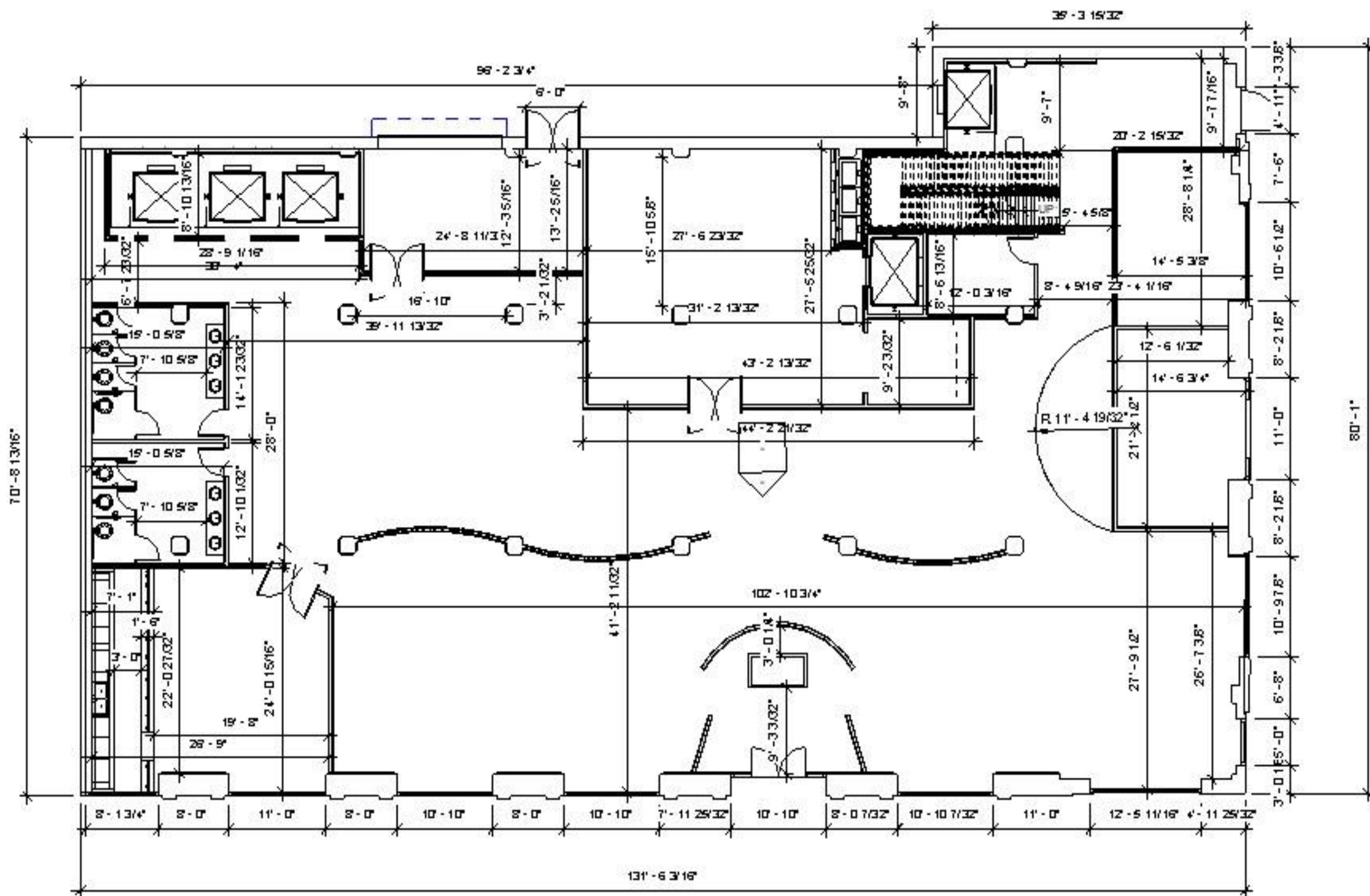

1 First Level Dimensioned Plan
3/32" = 1'-0"

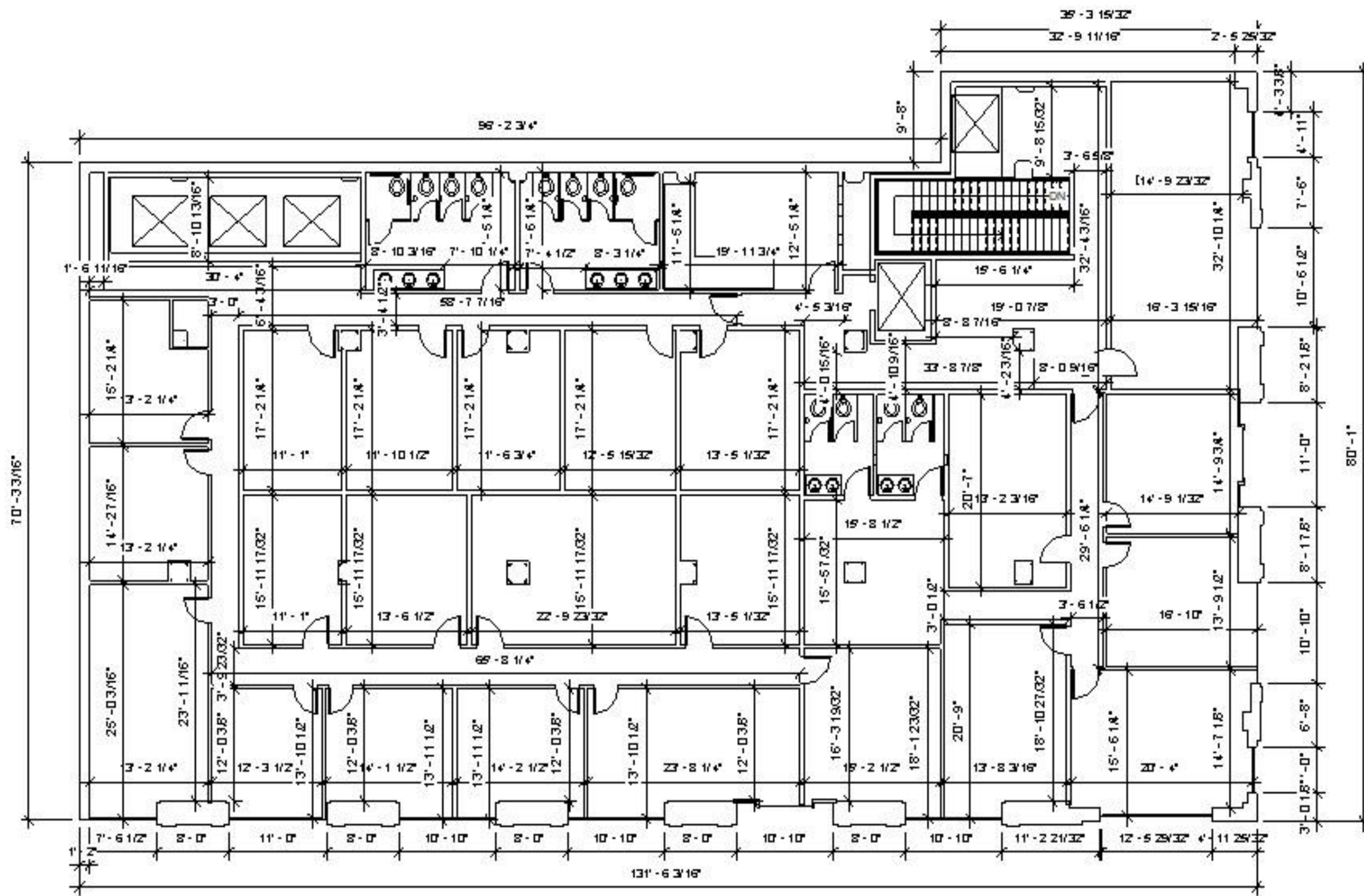

1 Second Level Dimensioned Plan
3/32" = 1'-0"



① Front Door Rendering 1
12" = 1'-0"



② Front Door Rendering 2
12" = 1'-0"

Isis Ramsey
Eastern Michigan University
IDE 229 Revit

RM Management
Project
Shreveport, Louisiana

12" = 1'-0"

FRONT DOOR
RENDERING

A.19

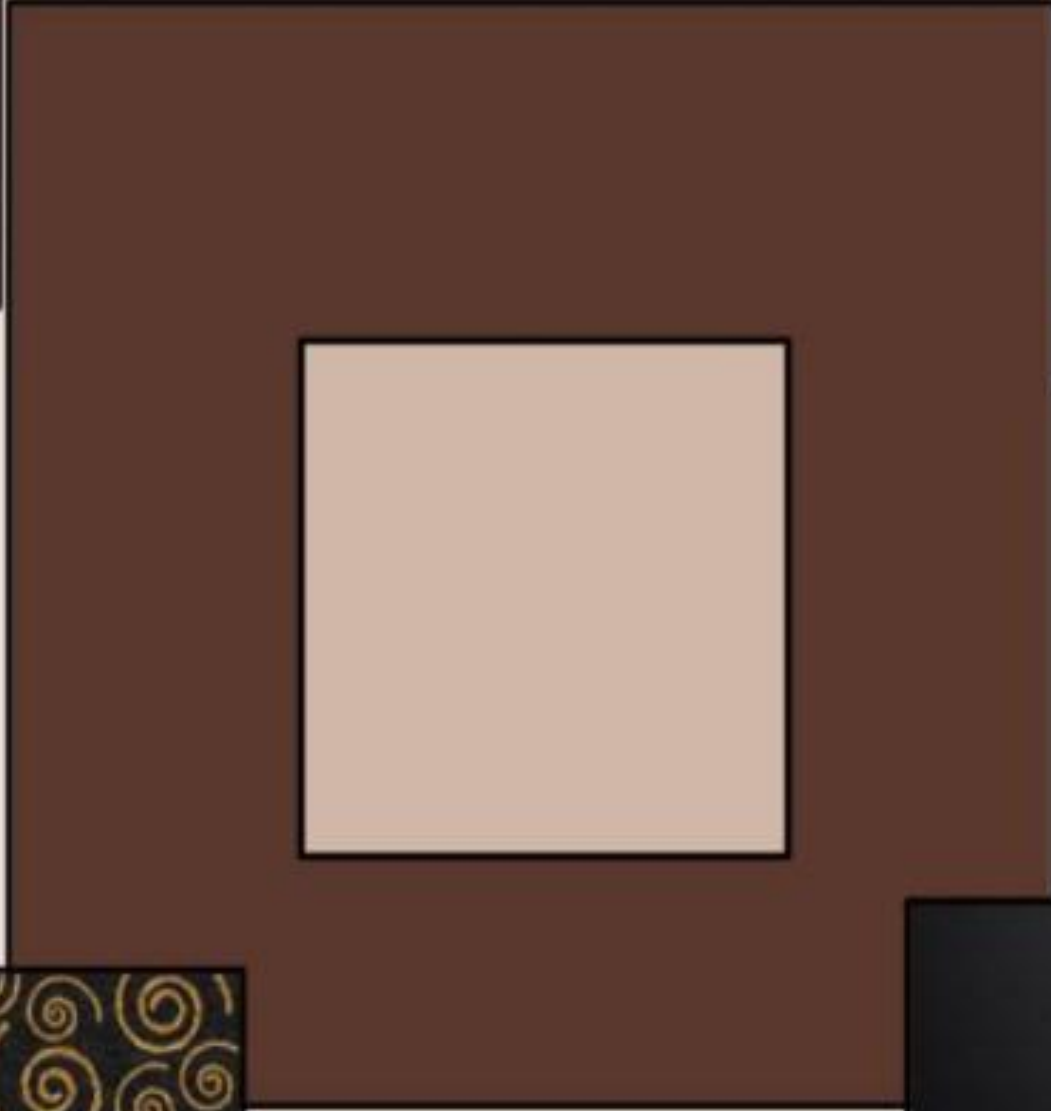

Isis Ramsey
Eastern Michigan University
IDE 229 Revit

RM Management
Project
Shreveport, Louisiana

DIGITAL
MATERIAL
BOARD

A.20

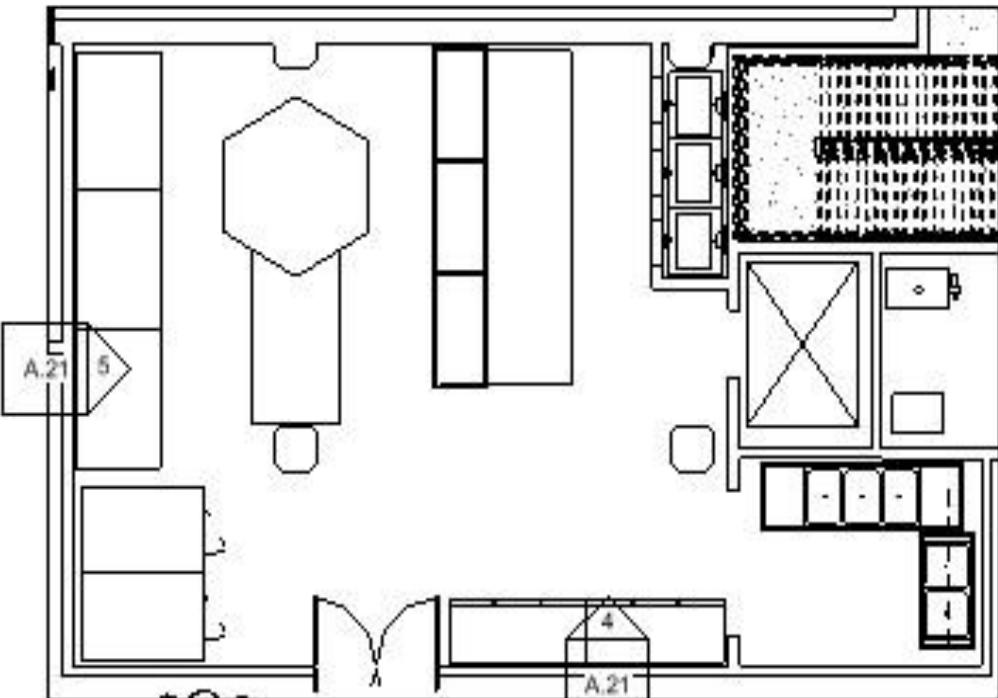

1 Enlarged Kitchen Floor Plan
1/8" = 1'-0"



5 West Kitchen Elevation
3/16" = 1'-0"



4 North Kitchen Elevation
3/16" = 1'-0"

Room Name	Item	Tag	Manufacturer	Item Name	Item Number	Item Image
Dining + Bar + Kitchen	Paint	SW 6048	Sherwin-Williams	Terra Brun		
Kitchen	Paint	SW 6058	Sherwin-Williams	Likeable Sand		



3 Kitchen Rendering 2
6" = 1'-0"



2 Kitchen Rendering 1
6" = 1'-0"



Isis Ramsey
Eastern Michigan University
IDE 229 Revit

RM Management
Project
Shreveport, Louisiana

As indicated

KITCHEN DETAIL

A.21

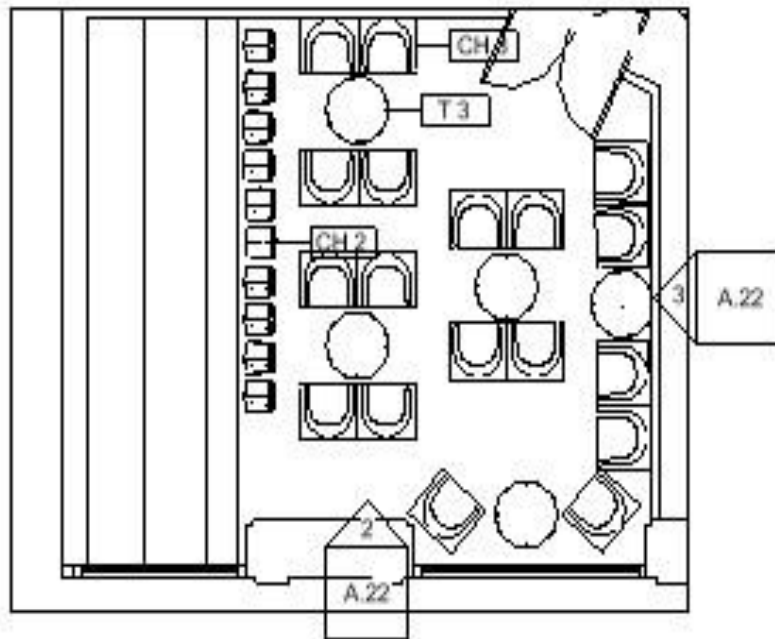

1 Enlarged Bar Floor Plan
1/8" = 1'-0"



2 North Bar Elevation
3/16" = 1'-0"

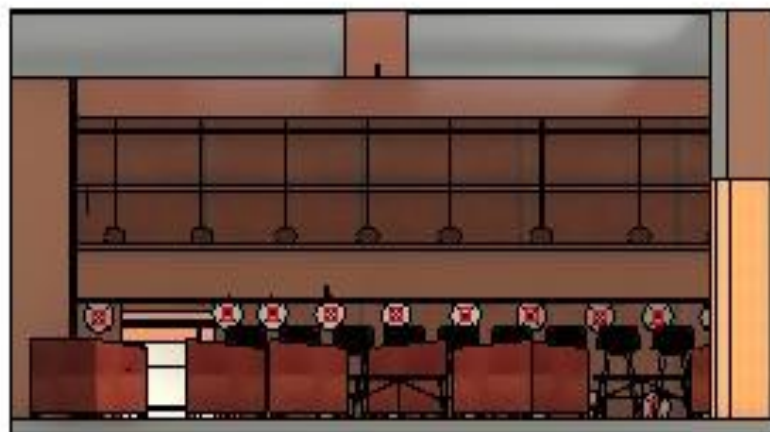

3 East Bar Elevation
3/16" = 1'-0"



4 Bar Rendering 1
1 1/2" = 1'-0"



5 Bar Rendering 2
1" = 1'-0"

Room Name	Item	Tag	Manufacturer	Item Name	Item Number	Item Image	Size	Material	Material Image	Wood Finish	Wood Image	Metal Finish	Metal Image
Bar	Bar Stool		Aradia	Counter Stool	CT12			NA	NA	18" Seaborn Birch		Chrome	
Bar	Lounge Chair	TC2001	Hiscox Contract	VILLAVISION Club Lounge Chair	CH19			As-Built Designer Red-LVP/Wood Looker		NA	NA	#111 Warm Dark Gray Powder Coated	
Bar	Coffee Table	CT10	Hiscox Contract	Big Round Coffee Table	T3			100% Maple OW 10'	NA	#111 Tiger Zebra		#111 Warm Dark Gray Powder Coated	

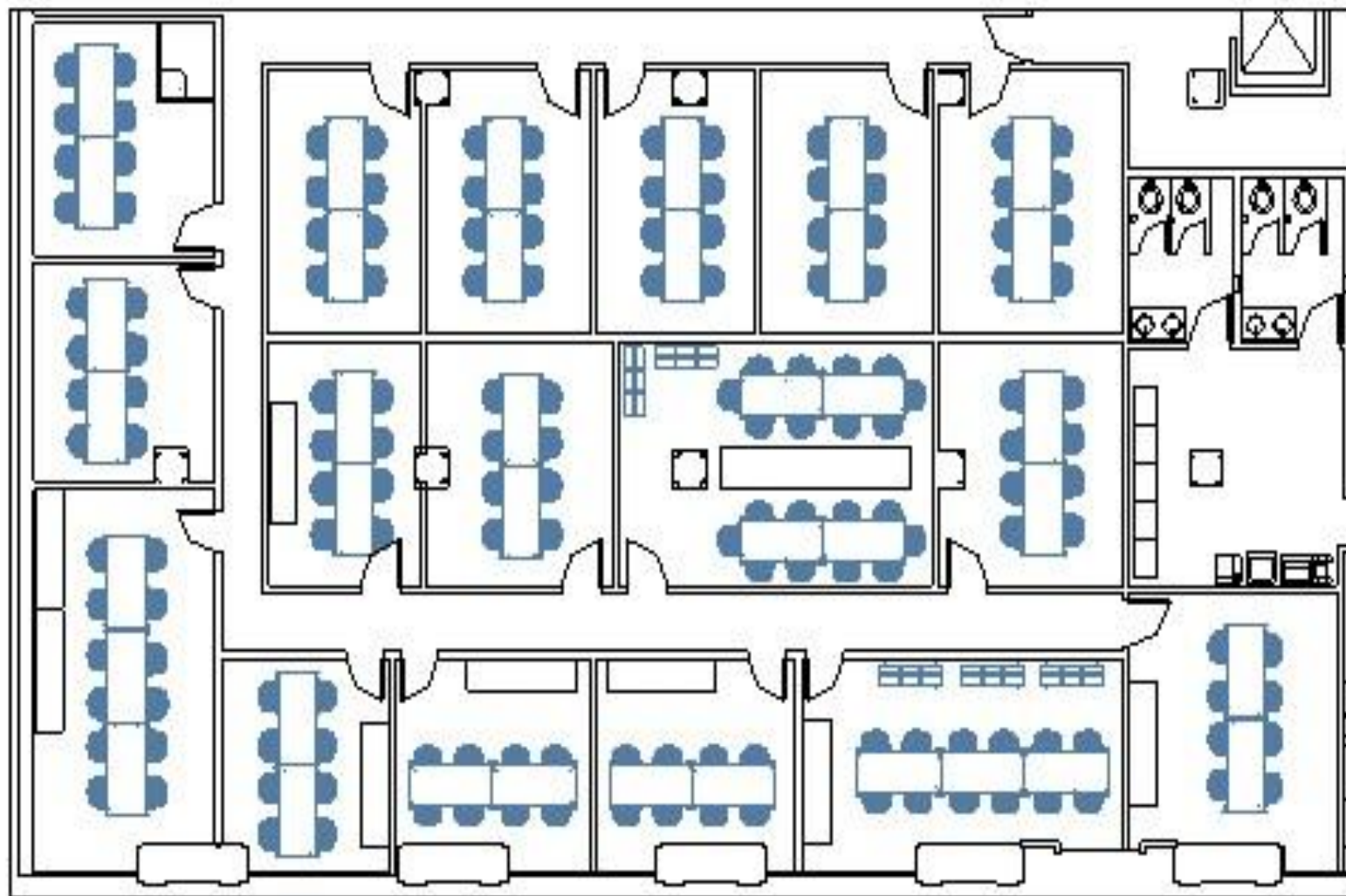

① Private Event Floor Plan
3/32" = 1'-0"

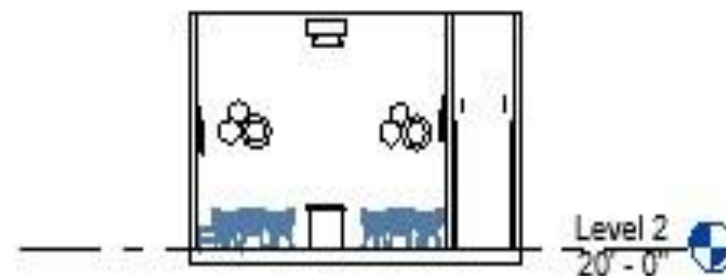

④ Private Event Elevation
3/32" = 1'-0"



② Private Event Room Rendering
3" = 1'-0"



③ Private Event Room Rendering 2
3" = 1'-0"

Room Name	Item	Tag	Manufacturer	Item Name	Item Number	Item Image	Size	Material	Material Image	Wood Finish	Wood Image	Metal Finish	Metal Image
Private Event Rooms	Dining Table		BLUDOT	Lake 77" Dining Table	T4		1.77' W 35' H 29"	Glass Top		Solid Walnut Bee		Brass Caps	
Private Event Rooms	Dining Chairs		BLUDOT	Hose Chair	CH 6		W 24" D 21" H 30"	Rostenkowski Blue Maharam Fabric		Solid Walnut Bee		N/A	N/A
Private Event Rooms	Dinbench		BLUDOT	Dinbench	B 1		W 55" D 19" H 17"	Rostenkowski Blue Maharam Fabric		N/A	N/A	Powder-coated steel base	

Room Name	Item	Tag	Manufacturer	Item Name	Item Number	Item Image
Dining + Bar + Kitchen	Isis	SW 4048	Meridian/Williams	Terra Bone		
Kitchen	Isis	SW 4058	Meridian/Williams	Edible Seed		
Dining + Bar	Carpet		Noble Graphics	Black Solid Carpet		
Dining	Wallpaper	P8122104-630	Wallpaper Warehouse	Seychelles Marlin		



4 Vestibule Rendering
6" = 1'-0"

Room Name	Item	Tag	Manufacturer	Item Name	Item Number	Item Image	Size	Material
Dining Room	Dining Table		Espresso Co.	Hampton Island Dining Table w/ Round Top	T2		48" Round W 72" Round D 72" Round	Wood and Metal
Dining Room	Dining Table		Espresso Co.	Espresso Dining Table	T1		48" Round L 36" Round W 72" Round	Wood
Dining Room	Dining Chair		Espresso Co.	Espresso Dining Chair	CH1		48" Round W 72" Round D 72" Round	Wood and cloth or vinyl seat



3 Dining Room Rendering 2
6" = 1'-0"

1 Dining Room Floor Plan
1/16" = 1'-0"

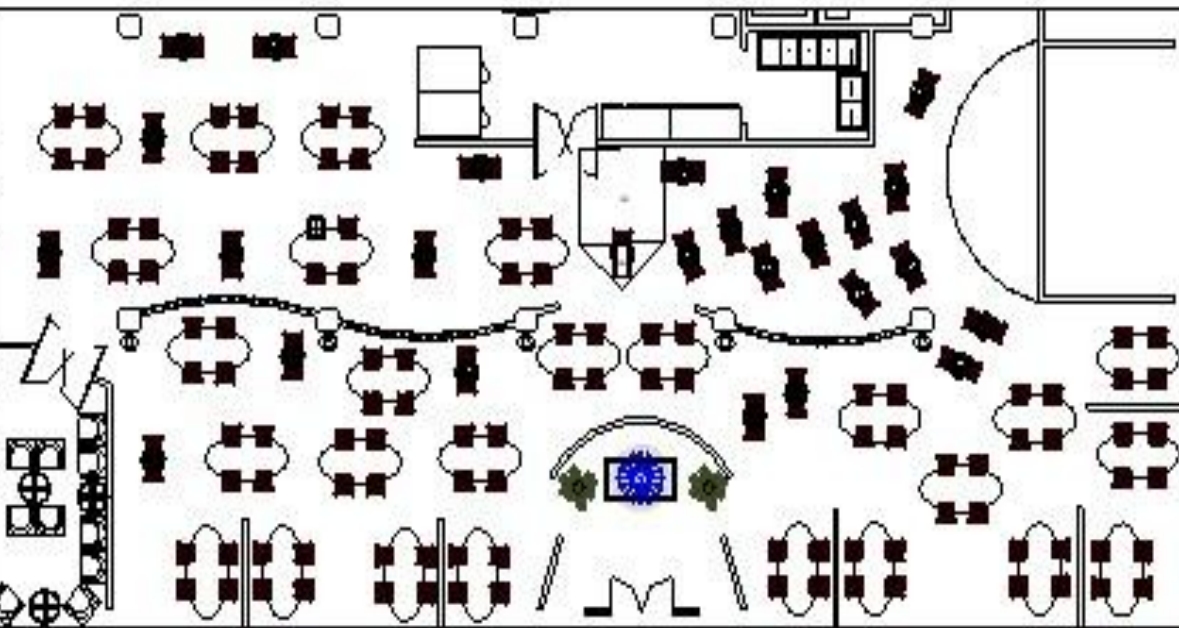

2 Dining Room Rendering
6" = 1'-0"